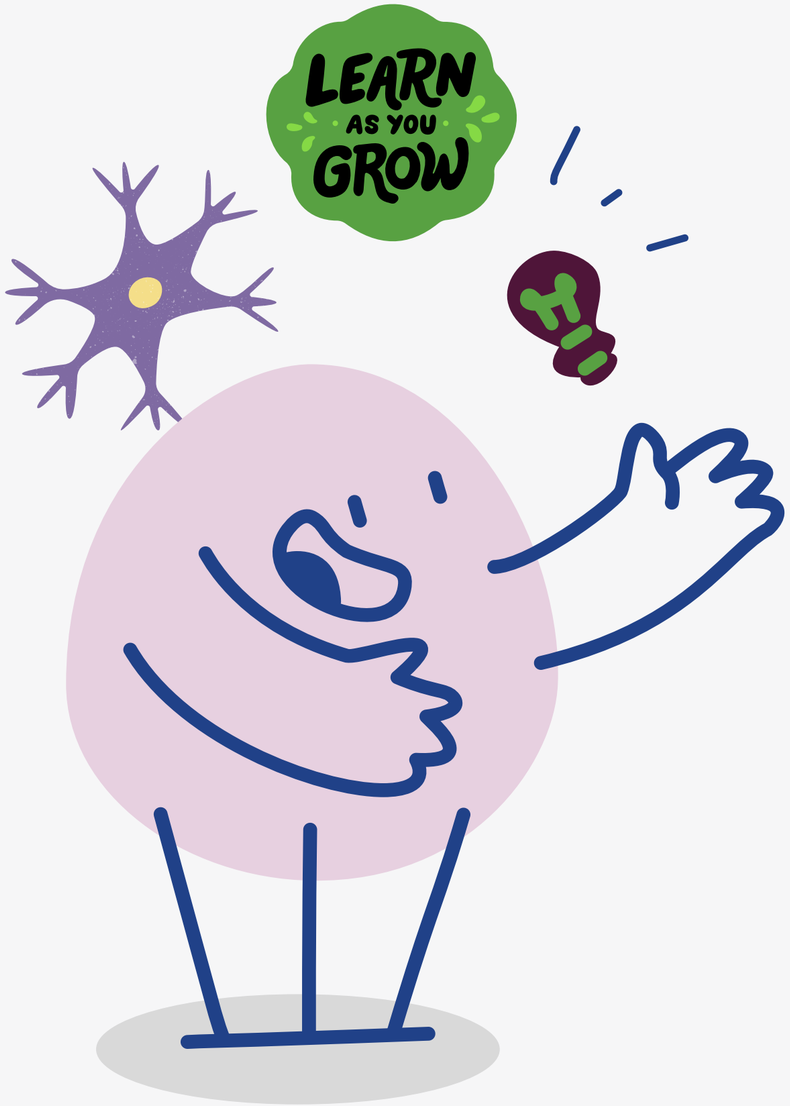

Training course

UNLOCKING LEARNING

NEUROEDUCATION IN YOUTH WORK

9-17 December

Markutiškės, Lithuania

TAVOEUROPA

Co-funded by the European Union

ABOUT THE PROJECT

Unlocking Learning: neuroeducation in youth work is a training course that will teach youth workers how to help young people learn easier, be more impacted of what they learn and actually put that information into practise in this digital age, by using neuroeducation, non-formal techniques.

Our project aims to **develop youth workers' competencies in neuroeducation**, empowering them to create more engaging, structured, and impactful activities tailored to the diverse learning styles and needs of the groups of young people they work with.

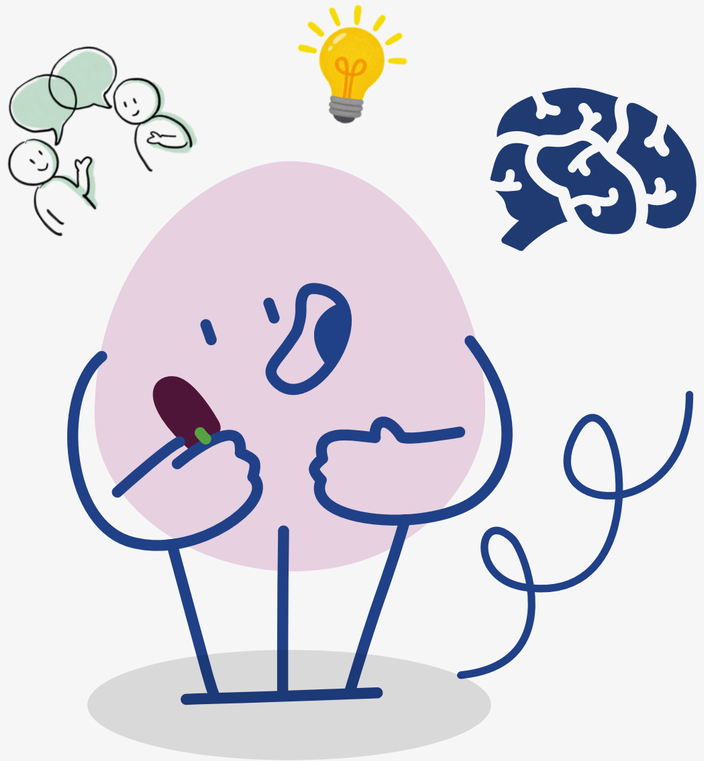

TAVOEUROPA

Co-funded by the European Union

PARTICIPANTS



As for the profile of youth workers we aim to select, we are looking for participants who:

- Have at least 6 months of experience in youth work.
- Are above 18 years old.
- Are motivated to learn more about neuroeducation and its role in revolutionising how young people learn and grow.
- Feel determined to get involved in the whole duration of the project
- Are willing to contributing to follow-up activites and disseminaiton.
- Are motivated to share experiences and learnings`
- Newcomers to Eramus+ are welcomed!

TAVOEUROPA
Co-funded by the European Union

IMPORTANT!

BEFORE

• Check the conditions for travelling to Lithuania and returning to your country.

• Stay in touch with your national coordinator and the coordinating organisation in Lithuania - Laura Vanagaitė (laura@tavo-europa.eu).

• Purchase and keep all travel tickets ONLY after signing of learning agreement, consultation, and approval from the coordinating organisation.

• Communicate with your national team and prepare for the intercultural evenings and other activities.

DURING

• Actively participate in all workshops, sessions and planned activities.

• Be open, respectful and ready to share your ideas and experiences.

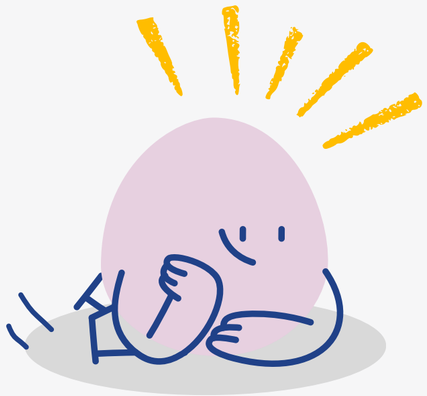

AFTER

• Take part in the dissemination of the project results through social media posts, videos, campaigns or other activities.

• Contribute to foll-up activities, implementing learned methods with local youths

• Send all required travel documents to Tavo Europa for reimbursement.

TAVOEUROPA

Co-funded by the European Union



VENUE

📍 La Villa Royale

Address: Markutiškių kelias 28, Markutiškių kaimas,
Trakai district, Lithuania.

Located around 30 km from Vilnius city centre,
surrounded by nature - the perfect place to learn, connect
and spend the week together.



Accomodation

You will be accommodated in rooms with 2-4 beds.
You might need to share room with participants
from other countries.

Utilities

Each room has a shower and a toilet. Sheets and 1 Towel provided.
There is no washing machine/dryer, hair drier and toiletries,
please pack accordingly.

TAVOEUROPA
Co-funded by the European Union

HOW TO REACH THE VENUE



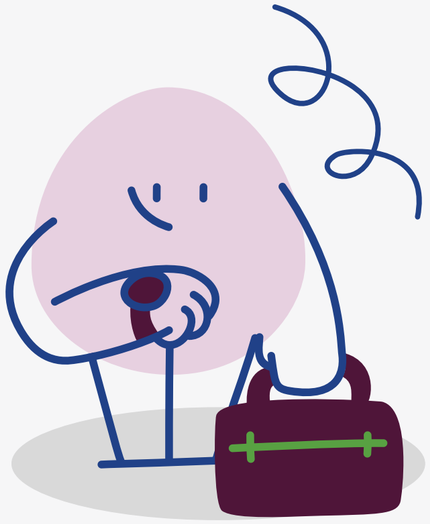

Once you arrive in Vilnius, make your way to Vilnius Train Station. From there, take a train to Trakai. You might arrive to the train station. If you arrive to the bus station – it is right next to the train station – just cross the street!

Get off at TRAKAI station (the final stop) – make sure not to get off at Senieji Trakai!

🚆 Check the train schedule here.
🚌 If there are no suitable trains, check the buses – the bus station is just around the corner from the train station. Find the bus schedule here.

Once you arrive in Trakai, we can pick you up and take you to the venue.

TAVOEUROPA
Co-funded by the European Union

REIMBURSEMENT

- All costs related to the Training Course, including food, accommodation, and other practicalities, are fully covered. However, Tavo Europa is not responsible for any fees you may need to pay to your sending organization.

- Travel costs will be reimbursed up to a specified limit. Any expenses exceeding this limit will need to be covered by participants themselves. Each participant is responsible for purchasing their own tickets, with support from their sending organization and after obtaining approval from the coordinating organization. To qualify for reimbursement, participants must provide all necessary travel documentation, including original tickets, invoices and proof of payment (e.g., bank payment receipts). Before purchasing tickets, you must submit potential routes and costs for our approval. Reimbursement is contingent upon completing local follow-up activities, as well as filling out all required forms.

- Tickets must be purchased by November 23rd, 2026.

- If you wish to arrive earlier or leave later and still receive a travel refund, you may arrive up to two days before or leave up to two days after the official youth exchange dates. Please note that you will be responsible for your own expenses during these extra days.

- Please be aware that lost or missing tickets will not be reimbursed. Additionally, travel agency fees are not eligible for reimbursement; therefore, please book your tickets directly.
- All relevant tickets and travel documents must be kept and submitted for reimbursement.

- Travel for Estonian and Latvian team must be by land only, such as by bus, train or car.

TAVOEUROPA
Co-funded by the European Union

WHAT TO BRING?



- Passport/ID card.
- Any needed medicine.
- Insurance (please bring your EHIC card or equivalent).
- Comfortable walking shoes and clothes for outdoor activities.
- Toiletries and shampoo (these are not provided by the hostel).
- Sweets, cookies or other snacks from your country for the cultural evening.
- Flags, games, songs, dances, quizzes and traditions to represent your country.
- Personal necessities (hairdryer, reusable water bottle, etc.).

TAVOEUROPA
Co-funded by the European Union

ABOUT LITHUANIA



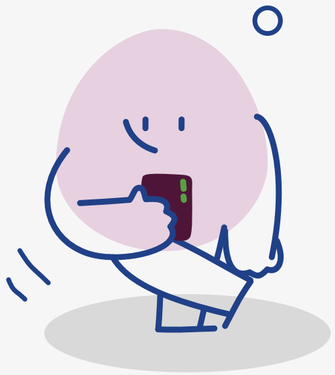

Lithuania, nestled in the Baltic region of Europe, boasts a rich history and vibrant culture. Vilnius, the capital, stands as a testament to the country's resilience, with its UNESCO recognized medieval center. Since gaining independence in 1990, Lithuania has embraced its European identity, joining both the EU and NATO.

Lithuanian, one of the world's oldest languages, is the official language. The country's love for basketball is palpable, and its national team has earned global acclaim.

With diverse landscapes, from lush forests to a scenic Baltic coastline, Lithuania is not just a geographical gem but a cultural and historical treasure.





TAVOEUROPA
Co-funded by the European Union

CONTACTS

PROJECT COORDINATOR IN LITHUANIA :

Lorenzo Paschetto

lorenzo@tavo-europa.eu

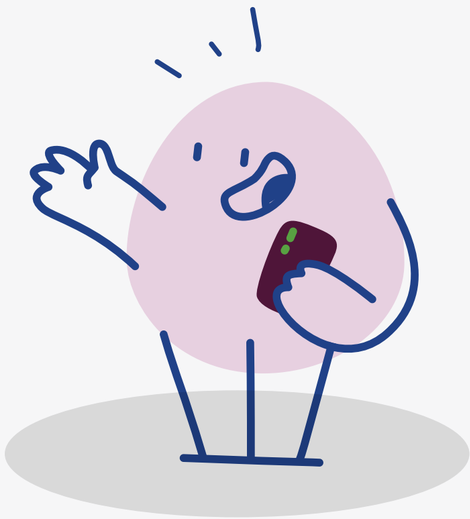

TAVOEUROPA

Co-funded by the European Union