



Youth want to attend a wooden workshop, where they will be able to make their own mobile phone holder. The workshop takes place in a village, but there are only 5 places in the mobile worker's car, 3 youth cannot go because there is no space in the transport.

? What will you do?



Some youth agreed in advance with the mobile worker that they would like to watch a movie on Valentine's Day. However, upon arrival, unfortunately, the mobile worker was alone, no one had come.

? What would you do?



Locking the keys of the Mobile work van inside of the van.

? What now?

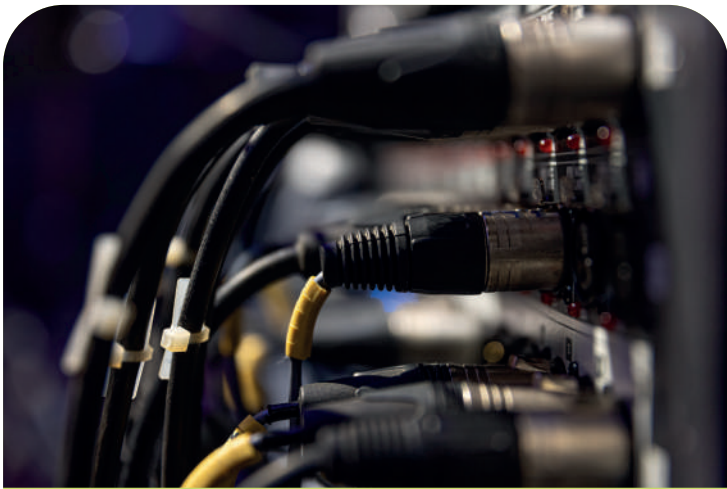

Forgetting the sound cable or the HDMI cable for a film projection, but you are already in the mobile work place.

? What to do?



Forgetting to buy gasoline for the generator, so there is no electricity for Play Station, TV or sound equipment.

? What now?



The mobile youth worker responsible for the activity gets injured an hour before going to the activity and they cannot go.

? What will you do?



You have a film projection in the park and 10 minutes after you start the film projection the water fountain starts working and makes a lot of noise.

? What now?



One of the parents of the youngsters comes and tries to give you money to buy one of the materials you have in the centre.

? You sell or what?



30 youngsters join your mobile activity and that is far more than you were expecting. You are the only mobile youth worker there.

? What is your plan?





**BE MOBILE
KIT**



**BE MOBILE
KIT**



**BE MOBILE
KIT**



**BE MOBILE
KIT**



**BE MOBILE
KIT**



**BE MOBILE
KIT**



**BE MOBILE
KIT**



**BE MOBILE
KIT**



**BE MOBILE
KIT**





You get a flat tyre on the road to the place for activities.

? What now?



You have an amazing activity planned in the nature, but it starts raining.

? What now?



One of the youngsters is being rude to you and other youngsters. They are swearing and disturbing the activity.

? What can you do?



While driving to mobile work activities, you see some youngsters chilling in the bus station and listening to loud music? You want to involve them in mobile work.

? What is your plan?



You organize a treasure hunt, one of the kids get lost. This is very bad.

? What now?



A surprise guest, like a wild animal interrupts the activities, creating safety concerns.

? What will you do?



You were making craft snowflakes and have run out of the material. More youngsters keep coming.

? What is the plan here?





**BE MOBILE
KIT**



**BE MOBILE
KIT**



**BE MOBILE
KIT**



**BE MOBILE
KIT**



**BE MOBILE
KIT**



**BE MOBILE
KIT**



**BE MOBILE
KIT**



**BE MOBILE
KIT**



**BE MOBILE
KIT**

